

NOTICE!!

These documents have been scanned!

Do not place un-scanned documents beneath this notice!

Do not remove this notice from this file!

GPO Jacket No. 560-102
Print Order 61540
Rise Business Services, LLC
Job=AZ15 5/6/2019



Box Number= AZ15020



Claim Begin-End: AMC436652-AMC436652

1 Initial Receipt



AZ15020-20

AMC435945-AMC436659

AMC#

DATE CLOSED

REMARKS

AMC#	DATE CLOSED	REMARKS
436652		

United States Department of the Interior
Bureau of Land Management
 LANDS/RECREATION & PLANNING
 ONE N CENTRAL AVE
 PHOENIX, AZ 85004 -2203
 Phone: 602-417-9200

Receipt

No: 3488803

Transaction #: 3589078	
Date of Transaction: 02/08/2016	
CUSTOMER:	
	DONOVAN SCHUYLER PO BOX 749 CONGRESS,AZ 85332-0749 US

ENTERED
 BY: *Ram*

LINE #	QTY	DESCRIPTION	REMARKS	UNIT PRICE	TOTAL
1	1.00	LOCATABLE MINERALS / MINING CLAIMS-NEW,UNADJUD, ONE OR MORE AUTH NOS / NEW MINING CLAIM PROCESSING FEE CASES: AMC436652/\$20.00		- n/a -	20.00
2	1.00	LOCATABLE MINERALS / MINING CLAIMS-NEW,UNADJUD, ONE OR MORE AUTH NOS / NEW MINING CLAIMS LOCATION FEE CASES: AMC436652/\$37.00		- n/a -	37.00
3	1.00	LOCATABLE MINERALS / MINING CLAIMS-NEW,UNADJUD, ONE OR MORE AUTH NOS / NEW MINING CLAIMS MAINTENANCE FEE CASES: AMC436652/\$155.00		- n/a -	155.00
TOTAL:					\$212.00

PAYMENT INFORMATION					
1	AMOUNT:	212.00	POSTMARKED:	02/03/2016	
	TYPE:	CHECK	RECEIVED:	02/05/2016	
	CHECK NO:	23138424731			
	NAME:	SCHUYLER, DONOVAN PO BOX 749 CONGRESS AZ 85332-0749 US			

REMARKS

This receipt was generated by the automated BLM Collections and Billing System and is a paper representation of a portion of the official electronic record contained therein.

NOTICE!!

These documents have been scanned!

Do not place un-scanned documents beneath this notice!

Do not remove this notice from this file!

GPO Jacket No. 560-102
Print Order 61540
Rise Business Services, LLC
Job=AZ15 5/6/2019



Box Number= AZ15020



Claim Begin-End: AMC436652-AMC436652

2 Correspondence



AZ15020-20

AMC435945-AMC436659

SENDER: COMPLETE THIS SECTION

- Complete items 1, 2, and 3.
- Print your name and address on the reverse so that we can return the card to you.
- Attach this card to the back of the mailpiece, or on the front if space permits.

1. Article Addressed to:

PERRY J BERGERON JR
 227 JOHNNIE FLOYD RD
 ROBELINE LA 71469-5013
 920/RE/AMC436652



9590 9402 1568 5362 4562 92

2. Article Number (Transfer from service label)

7016 0340 0000 0063 5047

COMPLETE THIS SECTION ON DELIVERY

A. Signature

X *Linda Moxley* Agent
 Addressee

B. Received by (Printed Name)

Linda Moxley C. Date of Delivery
9-22-16

D. Is delivery address different from item 1? Yes
 If YES, enter delivery address below: No

3. Service Type

- | | |
|--|---|
| <input type="checkbox"/> Adult Signature | <input type="checkbox"/> Priority Mail Express® |
| <input type="checkbox"/> Adult Signature Restricted Delivery | <input type="checkbox"/> Registered Mail™ |
| <input checked="" type="checkbox"/> Certified Mail® | <input type="checkbox"/> Registered Mail Restricted Delivery |
| <input type="checkbox"/> Certified Mail Restricted Delivery | <input checked="" type="checkbox"/> Return Receipt for Merchandise |
| <input type="checkbox"/> Collect on Delivery | <input checked="" type="checkbox"/> Signature Confirmation™ |
| <input type="checkbox"/> Collect on Delivery Restricted Delivery | <input type="checkbox"/> Signature Confirmation Restricted Delivery |
| <input type="checkbox"/> Insured Mail™ | |
| <input type="checkbox"/> Insured Mail Restricted Delivery | |

USPS TRACKING#



First-Class Mail
Postage & Fees Paid
USPS
Permit No. G-10

9590 9402 1568 5313 4562 92

United States
Postal Service

• Sender: Please print your name, address, and ZIP+4® in this box•

RECEIVED
BLM AZ STATE OFFICE

2016 SEP 26 P 3 30

PHOENIX, ARIZONA

UNITED STATES
DEPARTMENT OF THE INTERIOR
Bureau of Land Management
Arizona State Office
One N. Central Avenue, Suite 800
Phoenix, AZ 85004-4427

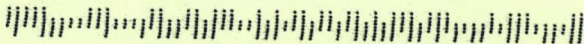



United States Department of the Interior



BUREAU OF LAND MANAGEMENT

Arizona State Office

One North Central Avenue, Suite 800

Phoenix, Arizona 85004-4427

www.blm.gov/az/

SEP 16 2016

In Reply Refer To:

3800 (9200) RE

AMC436652

CERTIFIED MAIL – RETURN RECEIPT REQUESTED 7016 0340 0000 0063 5047

NOTICE

PERRY J BERGERON JR
227 JOHNNIE FLOYD RD
ROBELINE, LA 71469-5013

:
:
:

This Decision Affects Those Claims
Shown in the Block Below.

AMC436652
GOLDEN DREAM

Amendment(s) Not Processed

An amendment for the claim(s) listed above was received by the Bureau of Land Management (BLM) Arizona State Office. The amendment(s) cannot be processed for the following reason:

The amendment was not accompanied by a \$10 processing fee.

If appropriate, please submit a corrected amendment or additional fees, within 30 days of your receipt of this notice. If the required information is not received with the 30-day timeframe, the amendment(s) will not be processed and the BLM will retain the non-refundable processing fees submitted.

If additional information is required, please contact Rod Ebert at 602-417-9397. Please include your AMC serial number(s) on all correspondence.

Rebecca Heick
for Rebecca Heick
Deputy State Director
Lands, Minerals and Energy Division

\$10 processing fee
was paid timely on
October 13, 2016
amendment was accepted
RE 10.13.16

SENDER: COMPLETE THIS SECTION

- Complete items 1, 2, and 3.
- Print your name and address on the reverse so that we can return the card to you.
- Attach this card to the back of the mailpiece, or on the front if space permits.

1. Article Addressed to:

PERRY J BERGERON JR
227 JOHNNIE FLOYD RD
ROBELINE LA 71469-5013
920/RE/AMC436652



9590 9402 1831 6104 4741 71

2. Article Number (Transfer from service label)

7015 1660 0000 0271 8204

COMPLETE THIS SECTION ON DELIVERY

A. Signature

Linda M. [Signature]

- Agent
- Addressee

B. Received by (Printed Name)

C. Date of Delivery

8-8-16

- D. Is delivery address different from item 1? Yes**
If YES, enter delivery address below: No

3. Service Type

- Adult Signature
- Adult Signature Restricted Delivery
- Certified Mail®
- Certified Mail Restricted Delivery
- Collect on Delivery
- Collect on Delivery Restricted Delivery
- Insured Mail
- Priority Mail Express®
- Registered Mail™
- Registered Mail Restricted Delivery
- Return Receipt for Merchandise
- Signature Confirmation™
- Signature Confirmation Restricted Delivery

Mail Restricted Delivery

USPS TRACKING # PORT



First-Class Mail
Postage & Fees Paid
USPS
Permit No. G-10



9590 9407 1831 6104 4741 71

United States
Postal Service

REGISTRY OF MAIL
PHOENIX ARIZONA
AUG 15 2016
U.S. MAIL

Sender: Please print your name, address, and ZIP+4® in this box®

UNITED STATES
DEPARTMENT OF THE INTERIOR
Bureau of Land Management
Arizona State Office
One N. Central Avenue, Suite 800
Phoenix, AZ 85004-4427

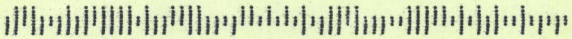



United States Department of the Interior



BUREAU OF LAND MANAGEMENT
Arizona State Office
One North Central Avenue, Suite 800
Phoenix, Arizona 85004-4427
www.blm.gov/az/

In Reply Refer To:
3800 (9200) RE
AMC436652

AUG 03 2016

CERTIFIED MAIL - RETURN RECEIPT REQUESTED No. 7015 1660 0000 0271 8204

NOTICE

PERRY J BERGERON JR
227 JOHNNIE FLOYD RD
ROBELINE, LA 71469-5013

:
:
:

This Notice Affects the Claims
Shown in the Block Below.

AMC436652
GOLDEN DREAM

Mining Claim Location Notice(s) – Amendment(s) Required

Pursuant to Title 43 Code of Federal Regulations (CFR) 3832.1, the Bureau of Land Management (BLM), Arizona State Office, received your notices of location for recording mining claims. In accordance with 43 CFR 3832.12, the claims listed above cannot be accepted as filed and must be amended as noted below.

- Only the owner of a mining claim may file an amendment for that claim.
- All lode claims must provide a metes and bounds description along with a metes and bounds tie-in from a known surveyed point (e.g., section corner or section quarter-corner).
- The acceptable dimensions for a lode claim are 1,500 feet x 600 feet. The standard format for a lode claim is a parallelogram. This claim does not fit within a 1,500 feet x 600 ft dimensions nor is it a parallelogram. Therefore, you must amend your claim to fit within a 1,500 feet x 600 feet framework of a lode claim.
- A map has been included in which we have attempted to place your claim in the position we believe it lays. If you disagree with that placement, then provide a map with the metes and bounds description of your claim along with the metes and bound tie-in from a known surveyed point to your location monument on the vein. You would still need to amend your claim to delete any portion of your original location that does not fit within the 1,500 feet x 600 feet framework.

An amendment must be filed for each claim listed above to correct the defects identified. There is a \$10 BLM processing fee for each amendment. The amendments must be received by BLM within 30 days of your receipt of this notice. If the amendments are not received within the 30 day timeframe the mining claims will be declared null and void.

If additional information is required, please contact Rod Ebert at 602-417-9397. Please include your AMC serial number(s) on all correspondence.



for

Rebecca Heick

Deputy State Director

Lands, Minerals and Energy Division

SENDER: COMPLETE THIS SECTION

- Complete items 1, 2, and 3.

Print your name and address on the reverse
so that we can return the card to you.

- Attach this card to the back of the mailpiece,
or on the front if space permits.

1. Article Addressed to:

DONOVAN SCHUYLER
PO BOX 749
CONGRESS AZ 85332-0749
920/RE/AMC436652



9590 9402 1831 6104 4741 64

2. Article Number (Transfer from service label)

7015 1660 0000 0271 8211

COMPLETE THIS SECTION ON DELIVERY

A. Signature

X

 Agent Addressee

B. Received by (Printed Name)

Donovan Schuyler

C. Date of Delivery

8-10-16

- D. Is delivery address different from item 1? Yes
If YES, enter delivery address below: No

3. Service Type

- Adult Signature
- Adult Signature Restricted Delivery
- Certified Mail®
- Certified Mail Restricted Delivery
- Collect on Delivery
- Collect on Delivery Restricted Delivery
- Mail Restricted Delivery

- Priority Mail Express®
- Registered Mail™
- Registered Mail Restricted Delivery
- Return Receipt for Merchandise
- Signature Confirmation™
- Signature Confirmation Restricted Delivery

USPS TRACKING#



First-Class Mail
Postage & Fees Paid
USPS
Permit No. G-10

9590 9402 1831 6104 4741 64

United States
Postal Service

• Sender: Please print your name, address, and ZIP+4® in this box •

RECEIVED
BLM AZ STATE OFFICE

2016 AUG 12 P 3:02

PHOENIX, ARIZONA

UNITED STATES
DEPARTMENT OF THE INTERIOR
Bureau of Land Management
Arizona State Office
One N. Central Avenue, Suite 800
Phoenix, AZ 85004-4427

4-442700

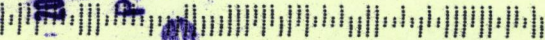



United States Department of the Interior



BUREAU OF LAND MANAGEMENT

Arizona State Office

One North Central Avenue, Suite 800

Phoenix, Arizona 85004-4427

www.blm.gov/az/

AUG 03 2016

In Reply Refer To:

3800 (9200) RE

AMC436652

CERTIFIED MAIL - RETURN RECEIPT REQUESTED No. 7015 1660 0000 0271 8211

NOTICE

DONOVAN SCHUYLER
PO BOX 749
CONGRESS, AZ 85332-0749

:
:
:

This Notice Affects the Claims
Shown in the Block Below.

AMC436652
GOLDEN DREAM

Mining Claim Location Notice(s) – Amendment(s) Required

Pursuant to Title 43 Code of Federal Regulations (CFR) 3832.1, the Bureau of Land Management (BLM), Arizona State Office, received your notices of location for recording mining claims. In accordance with 43 CFR 3832.12, the claims listed above cannot be accepted as filed and must be amended as noted below.

- This information has been sent to you for reference if you locate and file mining claims in the future.
- The acceptable dimensions for a lode claim are 1,500 feet x 600 feet. The standard format for a lode claim is a parallelogram. Your claim does not fit within the 1,500 feet x 600 feet dimensions nor is it a parallelogram. Please note that GPS coordinates/latitude and longitude coordinates are not accepted by the BLM in place of metes and bounds descriptions and tie-ins for a mining claim.
- In the case of AMC436652, only the owner of record of the mining claim may file an amendment for that claim.

An amendment must be filed for each claim listed above to correct the defects identified. There is a \$10 BLM processing fee for each amendment. The amendments must be received by BLM within 30 days of your receipt of this notice. If the amendments are not received within the 30 day timeframe the mining claims will be declared null and void.

If additional information is required, please contact Rod Ebert at 602-417-9397. Please include your AMC serial number(s) on all correspondence.



for
Rebecca Heick
Deputy State Director
Lands, Minerals and Energy Division

NOTICE!!

These documents have been scanned!

Do not place un-scanned documents beneath this notice!

Do not remove this notice from this file!

GPO Jacket No. 560-102
Print Order 61540
Rise Business Services, LLC
Job=AZ15 5/6/2019



Box Number= AZ15020



Claim Begin-End: AMC436652-AMC436652

3 Transfers



AZ15020-20

AMC435945-AMC436659

at the request of DONOVAN SCHUYLER

When recorded mail to :

PERRY J BERGERON JR
227 JOHNNIE FLOYD RD
ROBELINE, LA, 71469

436652

SPACE ABOVE THIS LINE FOR RECORDER'S USE

NO AFFIDAVIT OF VALUE IS REQUIRED UNDER A.R.S. § 11 ARS 1134 (A)(6)
QUIT CLAIM DEED

EFFECTIVE FEBRUARY 12, 2016

For consideration of FIFTEEN DOLLARS , AND OTHER VALUABLE CONSIDERATIONS , I or we,
DONOVAN SCHUYLER(COLLECTIVELY,"GRANTOR"), DO

hereby quit-claim to PERRY J. BERGERON JR

all right, title or interest in the following real property situated in Yavapai County, Arizona:
THE FOLLOWING UNPATENTED FEDERAL PLACER MINING CLAIM, TOGETHER WITH ALL RIGHTS AND PRIVILEGES
APPURTENANT THERETO (COLLECTIVELY, THE "CLAIM"),GOLDEN DREAM, AMC 436652 LOCATED IN TOWNSHIP 10N, RANGE 5W,
SECTION 36 AS RECORDED AS RECEPTION NUMBER 2015-0058378 IN THE YAVAPAI COUNTY RECORDERS OFFICE
OF THE GILA AND SALT RIVER BASE AND MERIDIAN LOCATED IN PART OF THE NW 1/4 OF SECTION 24,
TOWNSHIP 9N, RANGE 5W .

DATED: FEBRUARY 12, 2016

Donovan Schuyler

DONOVAN MICHAEL SCHUYLER

State of Arizona }
County of YAVAPAI } ss.

The foregoing instrument was acknowledged before me this 12th day of February, 2016, by

Donovan Michael Schuyler

Patricia L. Fisher
NOTARY PUBLIC

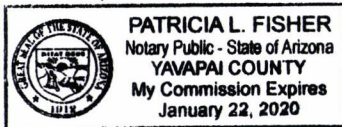

My commission expires:

1-22-2020

2016 FEB 17 10 28 54

ENTERED
FEB 23 2016
BY: me

Donovan Schuyler
P.O. Box 749
Congress, AZ 85332

CERTIFIED MAIL

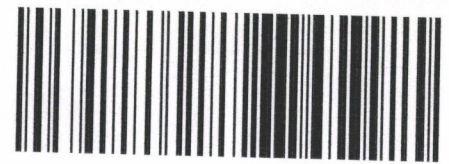

7015 0640 0007 8977 8360

PHOENIX
AZ 850
12 FEB '16
PM 11 L

U.S. POSTAGE
PAID
CONGRESS, AZ
85332
FEB 12 16
AMOUNT
\$3.45
#2304W/121235-05



RECEIVED
BLM AT STATE OFFICE
2016 FEB 17 P 2:25
PHOENIX, ARIZONA

Bureau of Land Management
1 North Central Avenue, Suite 800
Phoenix, AZ 85004 - 4427

8500434427 C041





THIS ENVELOPE IS RECYCLABLE AND MADE WITH 30% POST CONSUMER CONTENT



© USPS 2013



1022



85004

PLACE STICKER AT TOP OF ENVELOPE TO THE RIGHT OF THE RETURN ADDRESS. FOLD AT DOTTED LINE

United States Department of the Interior
Bureau of Land Management
 LANDS/RECREATION & PLANNING
 ONE N CENTRAL AVE
 PHOENIX, AZ 85004 -2203
 Phone: 602-417-9200

Receipt

No: 3495300

Transaction #: 3595754	
Date of Transaction: 02/18/2016	
CUSTOMER:	
DONOVAN SCHUYLER PO BOX 749 CONGRESS, AZ 85332-0749 US	

LINE #	QTY	DESCRIPTION	REMARKS	UNIT PRICE	TOTAL
1	1.00	LOCATABLE MINERALS / MINING CLAIMS- NOT NEW-UNADJUD, ONE AUTH NO. ONLY / MINING CLAIM MONEY RECEIVED CASES: AMC436652/\$10.00	QCD - 1	- n/a -	10.00
TOTAL:					\$10.00

PAYMENT INFORMATION			
1	AMOUNT:	10.00	POSTMARKED: 02/12/2016
	TYPE:	CHECK	RECEIVED: 02/17/2016
	CHECK NO:	23138424900	
	NAME:	SCHUYLER, DONOVAN PO BOX 749 CONGRESS AZ 85332-0749 US	

REMARKS

This receipt was generated by the automated BLM Collections and Billing System and is a paper representation of a portion of the official electronic record contained therein.

NOTICE!!

These documents have been scanned!

Do not place un-scanned documents beneath this notice!

Do not remove this notice from this file!

GPO Jacket No. 560-102
Print Order 61540
Rise Business Services, LLC
Job=AZ15 5/6/2019



Box Number= AZ15020



Claim Begin-End: AMC436652-AMC436652

4 Annual Filings



AZ15020-20

AMC435945-AMC436659

436652

Claim Placer

Claim Name
" Number

Golden Dream
~~436052~~ 436652

Claim Holder
" Address

Perry Bergeron
P.O. Box 554
Yarnell Az 85362

Claim Fee

\$165.00

Phone Number

928 231 4532

Enclosed please find Postal
Money Order for \$165.00

Thank you!

PHOENIX, ARIZONA

2019 AUG 16 P 3:29

RECEIVED
BLM AZ STATE OFFICE

PHOENIX, ARIZONA

2020 AUG 25 A 8:29

RECEIVED
BLM AZ STATE OFFICE

45-378

Rec. 4789077

ENTERED
SEP - 3 2020
BY: Ram

United States Department of the Interior
Bureau of Land Management
 DIV OF LANDS, MINRLS & ENERGY
 ONE N CENTRAL AVE
 PHOENIX, AZ 85004 -4427
 Phone: 602-417-9200

Receipt

No: 4789077

Transaction #: 4916164	
Date of Transaction: 08/25/2020	
CUSTOMER:	
PERRY BERGERON PO BOX 554 YARNELL, AZ 85362-0554 US	

LINE #	QTY	DESCRIPTION	REMARKS	UNIT PRICE	TOTAL
1	1.00	LOCATABLE MINERALS / MINING CLAIMS- NOT NEW-UNADJUD, ONE AUTH NO. ONLY / MINING CLAIM MONEY RECEIVED CASES: AMC436052/\$165.00	21 MAINT (1)	- n/a -	165.00
<i>436652</i>				TOTAL:	\$165.00

PAYMENT INFORMATION			
1	AMOUNT:	165.00	POSTMARKED: N/A
	TYPE:	CHECK	RECEIVED: 08/25/2020
	CHECK NO:	51415042871	
	NAME:	BERGERON, PERRY PO BOX 554 YARNELL AZ 85362-0554 US	

REMARKS

This receipt was generated by the automated BLM Collections and Billing System and is a paper representation of a portion of the official electronic record contained therein.

Perry Dengeron
P.O. Box 554
Yarnell Az 85362

PHOENIX AZ 852

21 AUG 2020 PM 5 L



US DOI/BLM AZSD-920

1 North Central Ave. Suite 800

Phoenix AZ 85004

PHOENIX, ARIZONA

2020 AUG 25 A 8:29

RECEIVED
BLM AZ STATE OFFICE

85004-442700



~~435979~~

436652

Claim Placer

Claim Name
" Number

Golden Dream
436652

Claim Holder
" Address

Berry Bergeron
P.O. Box 554
Yarnell Az 85362

Claim Fee

\$165⁰⁰

Phone Number

928 231 4532

Enclosed please find Postal
Money Order for \$165⁰⁰

Thank you!

PHOENIX, ARIZONA

2019 AUG 16 P 3:29

RECEIVED
BLM AZ STATE OFFICE

4536328

United States Department of the Interior
Bureau of Land Management
 DIV OF LANDS, MINRLS & ENERGY
 ONE N CENTRAL AVE
 PHOENIX, AZ 85004 -4427
 Phone: 602-417-9200

Receipt	
No:	4536328

Transaction #: 4657238	
Date of Transaction: 08/19/2019	
CUSTOMER:	
PERRY BERGERON PO BOX 554 YARNELL, AZ 85362-0554 US	

LINE #	QTY	DESCRIPTION	REMARKS	UNIT PRICE	TOTAL
1	1.00	LOCATABLE MINERALS / MINING CLAIMS- NOT NEW-UNADJUD, ONE AUTH NO. ONLY / MINING CLAIM MONEY RECEIVED CASES: AMC436052/\$165.00	MAINT 2020/1	- n/a -	165.00
<i>436652</i>				TOTAL:	\$165.00

PAYMENT INFORMATION			
1	AMOUNT:	165.00	POSTMARKED: N/A
	TYPE:	CHECK	RECEIVED: 08/16/2019
	CHECK NO:	51383170923	
	NAME:	BERGERON, PERRY PO BOX 554 YARNELL AZ 85362-0554 US	

REMARKS

This receipt was generated by the automated BLM Collections and Billing System and is a paper representation of a portion of the official electronic record contained therein.

DEPARTMENT OF THE INTERIOR
BUREAU OF LAND MANAGEMENT
MINING CLAIMS

Run Date/Time: 9/11/2018

MC Maintenance Fees Paid Through the BLM Pay Portal
(by Date Paid)

Page 670 Of 723

CBS Receipt: 4252559

Printed For Lead File # AMC436652

Agency Tracking ID: 1535757444

Assessment Year: 2019

Paid On: 9/1/2018

Number of BLM Serial Nr: 1

Total Amount Paid: \$155.00

Claim Name	BLM Serial No	Lead File No	Amount Paid
GOLDEN DREAM	AMC436652	AMC436652	\$155.00

United States Department of the Interior

Bureau of Land Management

BUSINESS & SUPPORT SVCS DIV

ONE N CENTRAL AVE SUITE 800

PHOENIX, AZ 85004 -4427

Phone: 602-417-9200

Receipt

No:

4252559

Transaction #: 4368076	
Date of Transaction: 08/31/2018	
CUSTOMER:	
LINDA MOXLEY 247 JOHNNIE FLOYD RD, ROBELINE,LA 71469 US	

LINE #	QTY	DESCRIPTION	REMARKS	UNIT PRICE	TOTAL
1	1.00	LOCATABLE MINERALS / MINING CLAIMS-NOT NEW-UNADJUD,ONE AUTH NO. ONLY / MINING CLAIM MONEY RECEIVED CASES: AMC436652/\$155.00		- n/a -	155.00
TOTAL:					\$155.00

PAYMENT INFORMATION			
NOTE: Items will appear on credit card statement as "BLM O Mining Claim".			
1	AMOUNT:	155.00	POSTMARKED: N/A
	TYPE:	CREDIT CARD	RECEIVED: 08/31/2018
	NAME:	LINDA MOXLEY 247 JOHNNIE FLOYD RD, ROBELINE LA 71469 US	
	CARD NO:	XXXXXXXXXXXX0332	AUTH CODE: H97656
	NAME ON CARD:	LINDA MOXLEY	
	SIGNATURE:		

REMARKS

This receipt was generated by the automated BLM Collections and Billing System and is a paper representation of a portion of the official electronic record contained therein.

Run Date: 09/05/17

Run Time: 02:33 PM

**DEPARTMENT OF THE INTERIOR
BUREAU OF LAND MANAGEMENT
MINING CLAIMS**

MC Maintenance Fees Paid Through the BLM Pay Portal

CBS Receipt: 3968396

Printed For Lead File # AMC436652

Agency Tracking ID: 1504207735

Assessment Year: 2018

Number of BLM Serial Nr: 1

Paid On: 08/31/2017

Total Amount Paid: \$155.00

Claim Name	BLM Serial No	Lead File No	Amount Paid
GOLDEN DREAM	AMC436652	AMC436652	\$155.00

United States Department of the Interior
Bureau of Land Management
 BUSINESS & SUPPORT SVCS DIV
 ONE N CENTRAL AVE SUITE 800
 PHOENIX, AZ 85004 -4427
 Phone: 602-417-9200

Receipt

No: 3968396

Transaction #: 4078293	
Date of Transaction: 08/31/2017	
CUSTOMER:	
PERRY BERGERON 247 JOHNNIE FLOYD RD ROBELINE, LA 71469 US	

LINE #	QTY	DESCRIPTION	REMARKS	UNIT PRICE	TOTAL
1	1.00	LOCATABLE MINERALS / MINING CLAIMS- NOT NEW-UNADJUD, ONE AUTH NO. ONLY / MINING CLAIM MONEY RECEIVED CASES: AMC436652/\$155.00		- n/a -	155.00
TOTAL:					\$155.00

PAYMENT INFORMATION			
NOTE: Items will appear on credit card statement as "BLM O Mining Claim".			
1	AMOUNT:	155.00	POSTMARKED: N/A
	TYPE:	CREDIT CARD	RECEIVED: 08/31/2017
	NAME:	PERRY BERGERON 247 JOHNNIE FLOYD RD ROBELINE LA 71469 US	
	CARD NO:	XXXXXXXXXXXX9196	AUTH CODE: 071101
	NAME ON CARD:	PERRY BERGERON	
	EXPIRES:	06/2021	
	SIGNATURE:		

REMARKS

This receipt was generated by the automated BLM Collections and Billing System and is a paper representation of a portion of the official electronic record contained therein.

United States Department of the Interior
Bureau of Land Management
 DIV OF LANDS, MINRLS & ENERGY
 ONE N CENTRAL AVE
 PHOENIX, AZ 85004 -4427
 Phone: 602-417-9200

Receipt

No: 3636744

Transaction #: 3740613	
Date of Transaction: 08/22/2016	
CUSTOMER:	
PERRY J BERGERON 227 JOHNNIE FLOYD RD ROBELINE,LA 71469-5013 US	

LINE #	QTY	DESCRIPTION	REMARKS	UNIT PRICE	TOTAL
1	1.00	LOCATABLE MINERALS / MINING CLAIMS- NOT NEW-UNADJUD,ONE AUTH NO. ONLY / MINING CLAIM MONEY RECEIVED CASES: AMC436652/\$155.00	MAINT FEE 2017 - 1	- n/a -	155.00
TOTAL:					\$155.00

PAYMENT INFORMATION					
1	AMOUNT:	155.00	POSTMARKED:	08/17/2016	
	TYPE:	CHECK	RECEIVED:	08/19/2016	
	CHECK NO:	1051			
	NAME:	BERGERON, PERRY J 227 JOHNNIE FLOYD RD ROBELINE LA 71469-5013 US			

REMARKS
CUSTOMER SUBMITTED MAINTENANCE FEE ONLY. DOCUMENTS SUBMITTED: 1 ENVELOPE WITH WORDING STATING FOR FEES FOR MAINTENANCE FEE AND 4 PAGES REGARDING AMENDMENT BUT NO FEE.

This receipt was generated by the automated BLM Collections and Billing System and is a paper representation of a portion of the official electronic record contained therein.

436652

Maintenance Fee For
Golden Dream
AMC 436652

RECEIPT # 3636744

PHOENIX, ARIZONA

2016 AUG 19 P 1:36

RECEIVED
BLM AZ STATE OFFICE

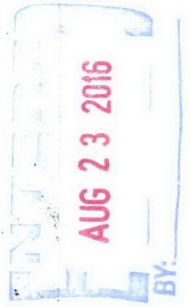

This envelope is made from post-consumer waste. Please recycle - again.

FORMLY TO SEAL



7015 0640 0006 5393 2034

PRIOR ★ MAIL ★

- DATE OF DELIVERY SPECIFIED*
 - USPS TRACKING™ INCLUDED*
 - INSURANCE INCLUDED*
 - PICKUP AVAILABLE
- * Domestic only

WHEN USED INTERNATIONALLY,
A CUSTOMS DECLARATION
LABEL MAY BE REQUIRED.



PS00001000014

EP14F July 2013
OD: 12.5 x 9.5

VISIT US AT USPS.COM[®]
ORDER FREE SUPPLIES ONLINE



FROM:

PRIORITY MAIL
For Domestic and International Use

UNITED STATES POSTAL SERVICE

From *P. Bergeron*
227 Johnnie Floyd
Zobeline LA 71469

TO *Bureau of Land*
management
One North Central Ave
Ste 800
Phoenix AZ 85004

Label 228, January 2008

This packaging is the property of the U.S. Postal Service® and is provided solely for use in sending Priority Mail® shipments. Misuse may be a violation of federal law. This packaging is not for resale. EP14F © U.S. Postal Service, July 2013; All rights reserved.

PRIORITY[®] ★ MAIL ★



FLAT RATE ENVELOPE
ONE RATE ★ ANY WEIGHT*

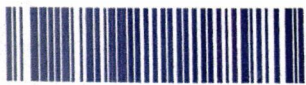

PS00001000014

EP14F July 2013
OD: 12.5 x 9.5

PHOENIX, ARIZONA
2016 AUG 19 P 1:35
RECEIVED
BLM AZ STATE OFFICE



* Domestic only. ** For International shipments, the maximum weight is 4 lbs.

NOTICE!!

These documents have been scanned!

Do not place un-scanned documents beneath this notice!

Do not remove this notice from this file!

GPO Jacket No. 560-102
Print Order 61540
Rise Business Services, LLC
Job=AZ15 5/6/2019



Box Number= AZ15020



Claim Begin-End: AMC436652-AMC436652

5 Miscellaneous



AZ15020-20

AMC435945-AMC436659

United States Department of the Interior
Bureau of Land Management
 DIV OF LANDS, MINRLS & ENERGY
 ONE N CENTRAL AVE
 PHOENIX, AZ 85004 -4427
 Phone: 602-417-9200

Receipt

No: 3676813

Transaction #: 3781188	
Date of Transaction: 10/13/2016	
CUSTOMER:	
PERRY J BERGERON 227 JOHNNIE FLOYD RD ROBELINE,LA 71469-5013 US	

LINE #	QTY	DESCRIPTION	REMARKS	UNIT PRICE	TOTAL
1	1.00	LOCATABLE MINERALS / MINING CLAIMS- NOT NEW-UNADJUD,ONE AUTH NO. ONLY / MINING CLAIM MONEY RECEIVED CASES: AMC436652/\$10.00	AMEND - 1	- n/a -	10.00
TOTAL:					\$10.00

PAYMENT INFORMATION					
1	AMOUNT:	10.00	POSTMARKED:	10/04/2016	
	TYPE:	CHECK	RECEIVED:	10/12/2016	
	CHECK NO:	1099			
	NAME:	BERGERON, PERRY J 227 JOHNNIE FLOYD RD ROBELINE LA 71469-5013 US			

REMARKS

This receipt was generated by the automated BLM Collections and Billing System and is a paper representation of a portion of the official electronic record contained therein.

RECEIVED

BLM AZ OFFICE

OCTOBER 3 2016

2016 OCT 12 P 2:33

FROM: PERRY J. BERGERON, JR.

(DISABLED, DECORATED, VIETNAM COMBAT VETERAN)

(DD FORM 214 ATTACHED)

REF: 3800 (9200) RE

AMC 436652 GOLDEN DREAM

EVIDENCE: ATTACHED IS COPIES OF MY
PERSONAL CHECKS #1051 + #1050.
(SENT TO BLM 8-17-16)

CK #1050 HAS "AMENDMENT" AMC
WRITTEN #43662. IN "MEMO"

ACTION: ENCLOSED IS CHECK #1099
SABINE STAT BANK FOR \$10⁰⁰.

PLEASE APPLY TO MY ACCOUNT.
I REALIZE ITEMS ARE LOST OR
MISPLACED IN THE NORMAL FLOW
OF BUSINESS. (THANKS).

PLEASE: PLS UNDERSTAND THAT AMC #436652
IS "PTSD" THERAPY FOR PERRY BERGERON.
THIS ADDED STRESS IS HARD ON ME!

Perry J. Bergeron, Jr.

MAILING ADDRESS:

PERRY J. BERGERON, JR
227 JOHNNIE FLOYD RD
ROBELINE, LOUISIANA

71469-5013

PHONE: (985) 217-0694



United States Department of the Interior

BUREAU OF LAND MANAGEMENT
Arizona State Office
One North Central Avenue, Suite 800
Phoenix, Arizona 85004-4427
www.blm.gov/az/



SEP 16 2016

In Reply Refer To:
3800 (9200) RE
AMC436652

CERTIFIED MAIL – RETURN RECEIPT REQUESTED 7016 0340 0000 0063 5047

NOTICE

PERRY J BERGERON JR
227 JOHNNIE FLOYD RD
ROBELINE, LA 71469-5013

:
:
:

This Decision Affects Those Claims
Shown in the Block Below.

AMC436652
GOLDEN DREAM

Amendment(s) Not Processed

An amendment for the claim(s) listed above was received by the Bureau of Land Management (BLM) Arizona State Office. The amendment(s) cannot be processed for the following reason:

The amendment was not accompanied by a \$10 processing fee.

If appropriate, please submit a corrected amendment or additional fees, within 30 days of your receipt of this notice. If the required information is not received with the 30-day timeframe, the amendment(s) will not be processed and the BLM will retain the non-refundable processing fees submitted.

If additional information is required, please contact Rod Ebert at 602-417-9397. Please include your AMC serial number(s) on all correspondence.

for *Rebecca Heick*
Rebecca Heick
Deputy State Director
Lands, Minerals and Energy Division
PHOENIX, ARIZONA
2016 OCT 12 P 2:33
RECEIVED
BLM ARIZONA OFFICE

NOTICE!!

These documents have been scanned!

Do not place un-scanned documents beneath this notice!

Do not remove this notice from this file!

GPO Jacket No. 560-102
Print Order 61540
Rise Business Services, LLC
Job=AZ15 5/6/2019



Box Number= AZ15020



Claim Begin-End: AMC436652-AMC436652

6 Location Notices-Amendments and Supporting Documents



AZ15020-20

AMC435945-AMC436659

Mining Claim Status Report

Data Entered: 02/11/16 RAN

MTP Checked By: 02/11/16 RAN

GEO Checked By: 02/11/16 RAN

LEAD SERIAL NUMBER: AMC H36652 thru AMC _____

NUMBER OF CLAIMS & TYPE:

1 LODE
____ PLACER
____ ASSOCIATION PLACER
____ MILL SITE
____ TUNNEL SITE

CHARGES:

Location Fee @ \$37 = \$ 37
Processing Fee @ \$20 = \$ 20
Maintenance Fee @ \$155 = \$ 155
Add'l Maint Fee for Assoc Placer = \$ _____
SUBTOTAL \$ _____
Other Fees \$ _____
Other Fees \$ _____
TOTAL \$ 212

TOTAL ACREAGE: _____ Per Claim
(Placer Only)

NUMBER OF LOCATORS: _____

DOCUMENTS RECEIVED VIA: Over-the-Counter [] Mail [] TIMELY FILED: Yes [] No []

LEGAL DESCRIPTION: T 10N R 5W SEC 36
T _____ R _____ SEC _____
T _____ R _____ SEC _____
T _____ R _____ SEC _____
T _____ R _____ SEC _____

BLM [] FOREST SERVICE [] _____ SUBJ TO PL 359: Yes [] No []
WILDERNESS AREA [] _____

SPLIT ESTATE: N/A [] SX [] PX [] OTHER [] _____
SRHA [] Was proper Notice filed if located on SHRA Land? Yes [] No []

RECONVEYED MINERALS ON BLM LAND REQUIRE OPENING ORDER FROM 1944 TO 1993:

Open to Entry On _____ N/A []

COMMENTS/STATUS: VOID [] PARTIALLY VOID [] PVT MINERALS [] WITHDRAWN LANDS []
OTHER [] Notice will be sent to (1) verify location

[] Claimant acknowledges that portions of the following claim(s) site(s) may be void or voidable.

Printed Name of Claimant _____ Signature of Claimant _____

*****FINAL ADJUDICATION*****

DATE 2.5.16 INITIALS RE

SEND TO: _____

LOCATION NOTICE FOR LODE MINING CLAIM

(AMENDMENT FOR AMC436652 YAVAPAI COUNTY RECORDS 2015-0058378) Page 1/4

NOTICE IS HEREBY GIVEN

that the Location Notice of Golden Dream

lode mining claim has been amended by

Perry J Bergeron Jr

whose current mailing address is

227 Johnnie Floyd Rd

Robeline, LA. 71469-5013

The general course of this claim is Northeast to Southeast and is situated in Yavapai County, Arizona.

Beginning at the NE corner of this claim, on which this location notice is posted, course 150 feet due northwest to the next corner, then course 650 feet west to the next corner, then course 200 feet south to the next corner, then course 320 feet west to the next corner, then course 545 feet southwest to the next corner, then course 600 feet southeast to the next corner, then course 1500 feet northeast to the next corner and the beginning of this claim.

This claim is marked by 7 monuments, one at each corner of the claim.

The location monument on which this notice is posted is situated within section 36, township 10 north, range 5 west Gila and Salt River Meridian, Weaver Mining District, Yavapai County, Arizona.

This claim encompasses portions of the following quarter section(s), NW of section(s) 36, T10N, R5W, and Gila and Salt River Meridian, Weaver Mining District, Yavapai County, Arizona

The locality of this claim with reference to some natural object or permanent monument and additional information (if any) concerning its locality is as follows:

The NE corner of this claim is parallel with the Blue G mine claim NW corner or No. 4 corner on the mineral survey no. 1744 in section 36, township 10N, Range 5W, in the Gila and Salt River Meridian, Weaver Mining District, Yavapai County, Arizona.

Dated and Posted on the ground this 17 day of AUGUST, 2016.

Locator(s)

Perry J Bergeron Jr.

Perry J Bergeron Jr.

RECEIVED
BLM AZ STATE OFFICE
2016 AUG 19 P 3:30
PHOENIX, ARIZONA

AMC 436652

ENTERED
OCT 13 2016
BY: RE

Location Notice for Lode Mining Claim
AMC436652 Golden Dream
Yavapai County Records 2015-0058378
Depicts section 36 NW quarter section
MINING CLAIM MAP

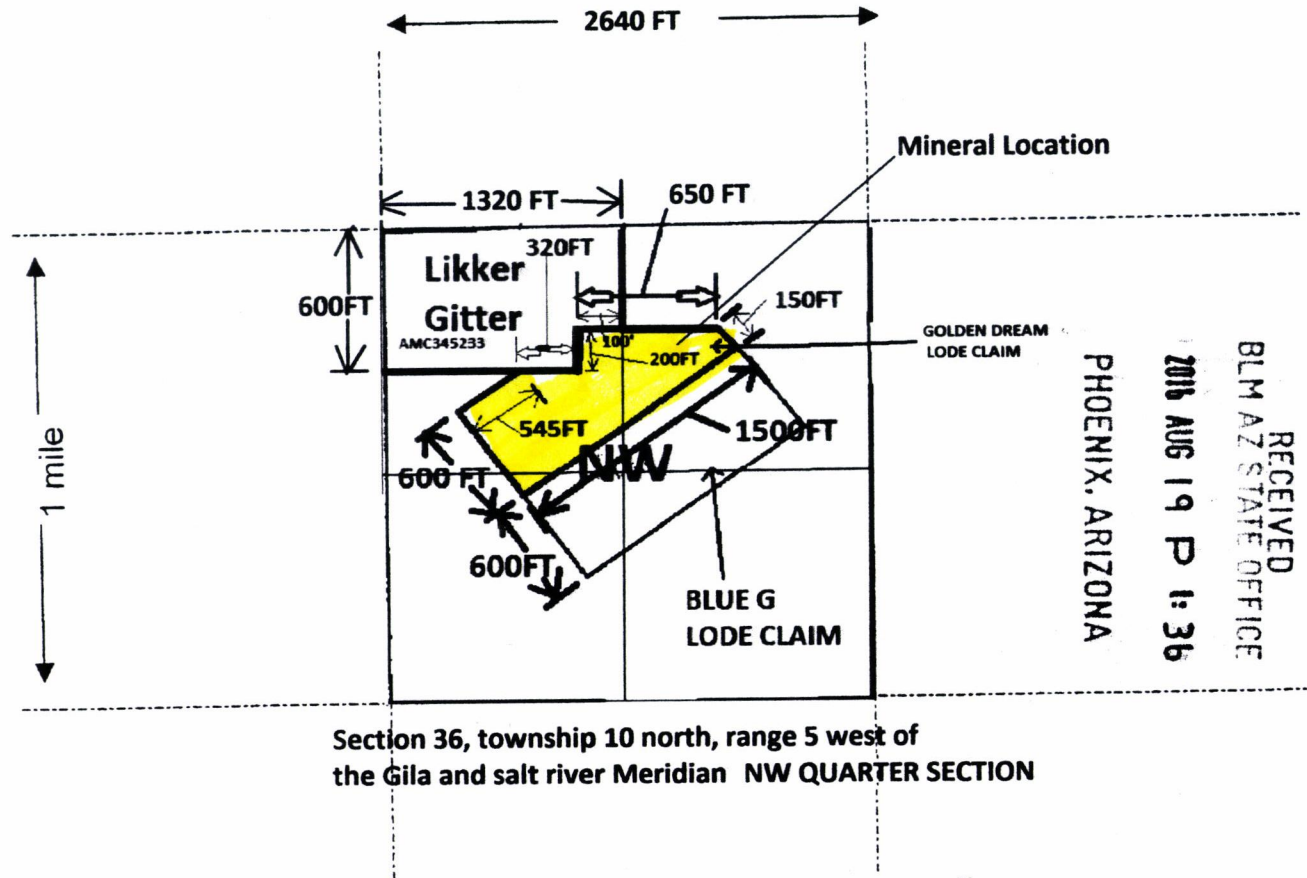

RECEIVED
BLM AZ STATE OFFICE
2016 AUG 19 P 1:36
PHOENIX, ARIZONA

Section 36, township 10 north, range 5 west of
the Gila and salt river Meridian NW QUARTER SECTION

1. The above map depicts the GOLDEN DREAM mining claim, which is located in Section (s)
36, Township 10 N, Range 5 W, Gila and Salt River Base and Meridian,
YAVAPAI County, Arizona.

A) The Octave Gold Mining company:
Blue G lode claim SERIAL NO. 35230 1866 MINERAL PATENT-LODE
GOLDEN DREAM IS BORDERED BY THE FOLLOWING PATENTED LODE CLAIM KNOWN AS
THE BLUE G CLAIM

22 = 1200
11 = 900

MINING CLAIM MAP

Lode (X) Placer ()

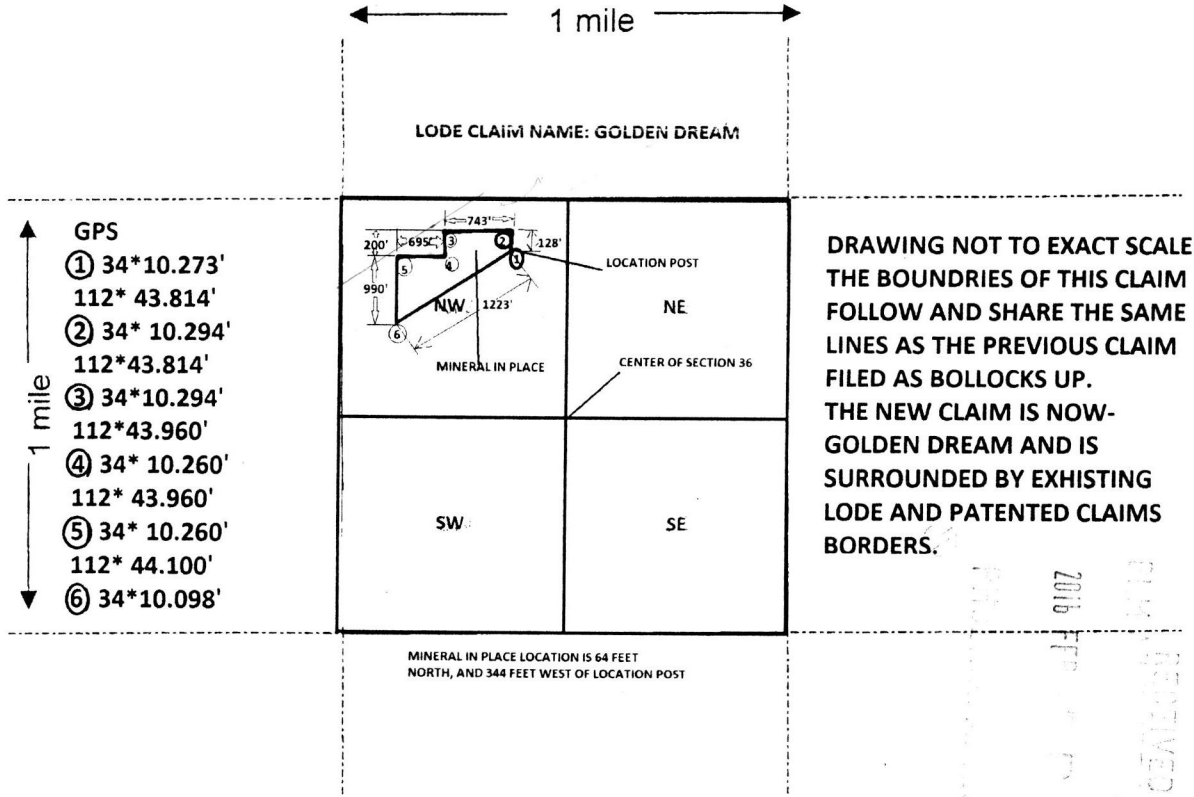

- Scale : 1" = 2000 feet
- The above map depicts the GOLDEN DREAM mining claim, which is located in Section (s) 36, Township 10 N, Range 5 W, Gila and Salt River Base and Meridian, YAVAPAI County, Arizona.
 - The type of corner and location monuments used are as follows: 2" WHITE PVC POSTS WITH 2" WHITE PVC CAPS AND EACH POST IS 4 FEET TALL
 - The bearings and distances in degrees and feet between claim corners are as depicted on the map.

Form MCF100a
Revised July 2005

This form is available from the Arizona Department of Mines & Mineral Resources and may be reproduced.

(Amendment for)
Location Notice for Lode Mining Claim
AMC436652 Golden Dream
Yavapai County Records 2015-0058378

Page 2/4

MINING CLAIM MAP

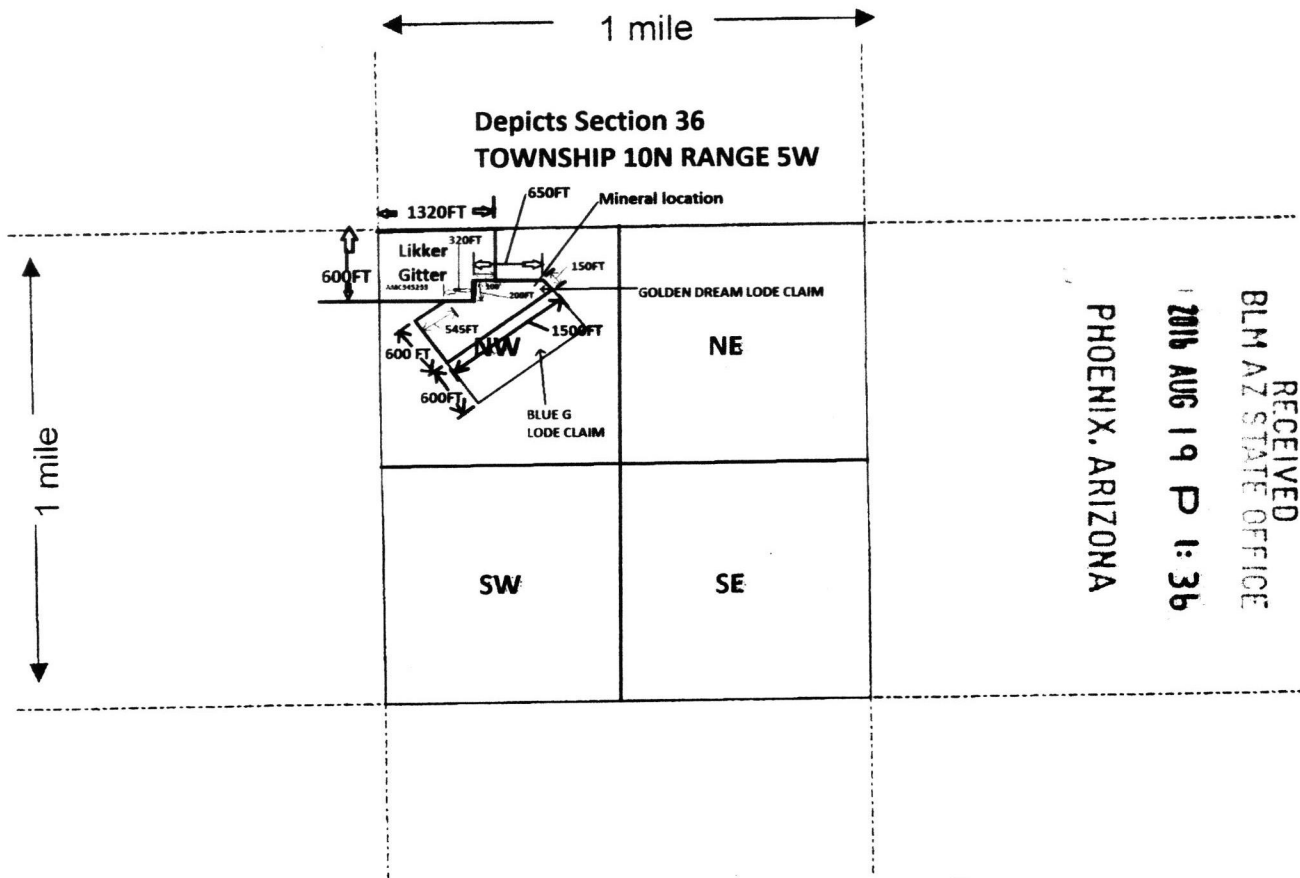

RECEIVED
BLM AZ STATE OFFICE
2016 AUG 19 P 1:36
PHOENIX, ARIZONA

Scale : 1" = 2000 feet



1. The above map depicts the GOLDEN DREAM mining claim, which is located in Section (s) 36, Township 10 N, Range 5 W, Gila and Salt River Base and Meridian, YAVAPAI County, Arizona.
2. The type of corner and location monuments used are as follows: 2" WHITE PVC POSTS MORE THAN 4 FOOT TALL
3. The bearings and distances in degrees and feet between claim corners are as depicted on the map.

Re: Golden Dream Lode claim Location Amendment

Ref 3800 (9200) AMC436652

1) Re: Snowflake Fraction Placer, 37 Pub. Lands Dec. 250 (1908)

The boundaries of this claim located by 1 or 2 locators fits within the boundaries of a 40 acre square parcel

2) 43 CFR 3832.12 (a)

The description of this claim is as compact and regular as reasonably possible

3) 43 CFR 3832.12(c)(1)(iii)

The location of this claim is bounded by other mining claims and is non-aliquot, therefore it is described in Metes and Bounds.

RECEIVED
BLM AZ STATE OFFICE
2016 AUG 19 P 1:36
PHOENIX, ARIZONA

Input Parameters for Geographic Report with Land

System Id = CR

Admin State = AZ

Geo State =

Casetype Begins With

Case Disp Txt = AUTHORIZED, CANCELLED, EXPIRED, PENDING, REJECTED, RELINQUISHED, WITHDRAWN

Mer Twp Rng =

Section =

Mtrs = 14 0100N 0050W 036, 14 0100N 0050W 999

Commodity =

Commodity Txt =

Pending Org =

Pend Org Decode =

Total Rows Returned: 9

RUN TIME: 10:21 AM

UNITED STATES DEPARTMENT OF INTERIOR
BUREAU OF LAND MANAGEMENT
GEOGRAPHIC REPORT WITH LAND
Sorted by Serial Number

RUN DATE: 02/11/2016
Page 1 of 2

Adm State: AZ

Serial Number: AZA 013983
Total Case Acres: 1.430

<u>Casetype</u>	<u>Case Disp</u>	14	0100N	0050W	<u>Sect</u>	<u>Sur Typ</u>	<u>Sur Num</u>	<u>Suff</u>	<u>Subdivision</u>	<u>Act Pend</u>
285003	AUTHORIZED				036	LOTS			2;	

Serial Number: AZA 023556
Total Case Acres: 29.900

<u>Casetype</u>	<u>Case Disp</u>	14	0100N	0050W	<u>Sect</u>	<u>Sur Typ</u>	<u>Sur Num</u>	<u>Suff</u>	<u>Subdivision</u>	<u>Act Pend</u>
281001	AUTHORIZED				036	LOTS			21,22;	

Serial Number: AZA 033746
Total Case Acres: 0.510

<u>Casetype</u>	<u>Case Disp</u>	14	0100N	0050W	<u>Sect</u>	<u>Sur Typ</u>	<u>Sur Num</u>	<u>Suff</u>	<u>Subdivision</u>	<u>Act Pend</u>
281001	AUTHORIZED				036	LOTS			12-14;	

Serial Number: AZA 033900
Total Case Acres: 5.000

<u>Casetype</u>	<u>Case Disp</u>	14	0100N	0050W	<u>Sect</u>	<u>Sur Typ</u>	<u>Sur Num</u>	<u>Suff</u>	<u>Subdivision</u>	<u>Act Pend</u>
380913	EXPIRED				036	LOTS LOTS			17; 19;	

Serial Number: AZA 034929
Total Case Acres: 0.750

<u>Casetype</u>	<u>Case Disp</u>	14	0100N	0050W	<u>Sect</u>	<u>Sur Typ</u>	<u>Sur Num</u>	<u>Suff</u>	<u>Subdivision</u>	<u>Act Pend</u>
281001	AUTHORIZED				036	LOTS			17,19,22;	

RUN TIME: 10:21 AM

UNITED STATES DEPARTMENT OF INTERIOR
BUREAU OF LAND MANAGEMENT
GEOGRAPHIC REPORT WITH LAND
Sorted by Serial Number

RUN DATE: 02/11/2016
Page 2 of 2

Adm State: AZ

Serial Number: AZA 036078
Total Case Acres: 1.000

<u>Casetype</u>	<u>Case Disp</u>	14	0100N	0050W	<u>Sect</u>	<u>Sur Typ</u>	<u>Sur Num</u>	<u>Suff</u>	<u>Subdivision</u>	<u>Act Pend</u>
380913	AUTHORIZED				036	FF			NWNE,NWNW;	

Serial Number: AZAR 0000110
Total Case Acres: 39.400

<u>Casetype</u>	<u>Case Disp</u>	14	0100N	0050W	<u>Sect</u>	<u>Sur Typ</u>	<u>Sur Num</u>	<u>Suff</u>	<u>Subdivision</u>	<u>Act Pend</u>
285003	AUTHORIZED				036	LOTS			14,22;	

Serial Number: AZAR 0034626
Total Case Acres: 26.550

<u>Casetype</u>	<u>Case Disp</u>	14	0100N	0050W	<u>Sect</u>	<u>Sur Typ</u>	<u>Sur Num</u>	<u>Suff</u>	<u>Subdivision</u>	<u>Act Pend</u>
286202	AUTHORIZED				036	ALIQ			NWNE,SWSE;	

TOWNSHIP 10 NORTH RANGE 5 WEST OF THE GILA AND SALT RIVER MERIDIAN, ARIZONA

YAVAPAI COUNTY
HASSAYAMPA FIELD OFFICE

T 11N
R 5W R 4W

STATUS OF PUBLIC DOMAIN
LAND AND MINERAL TITLES

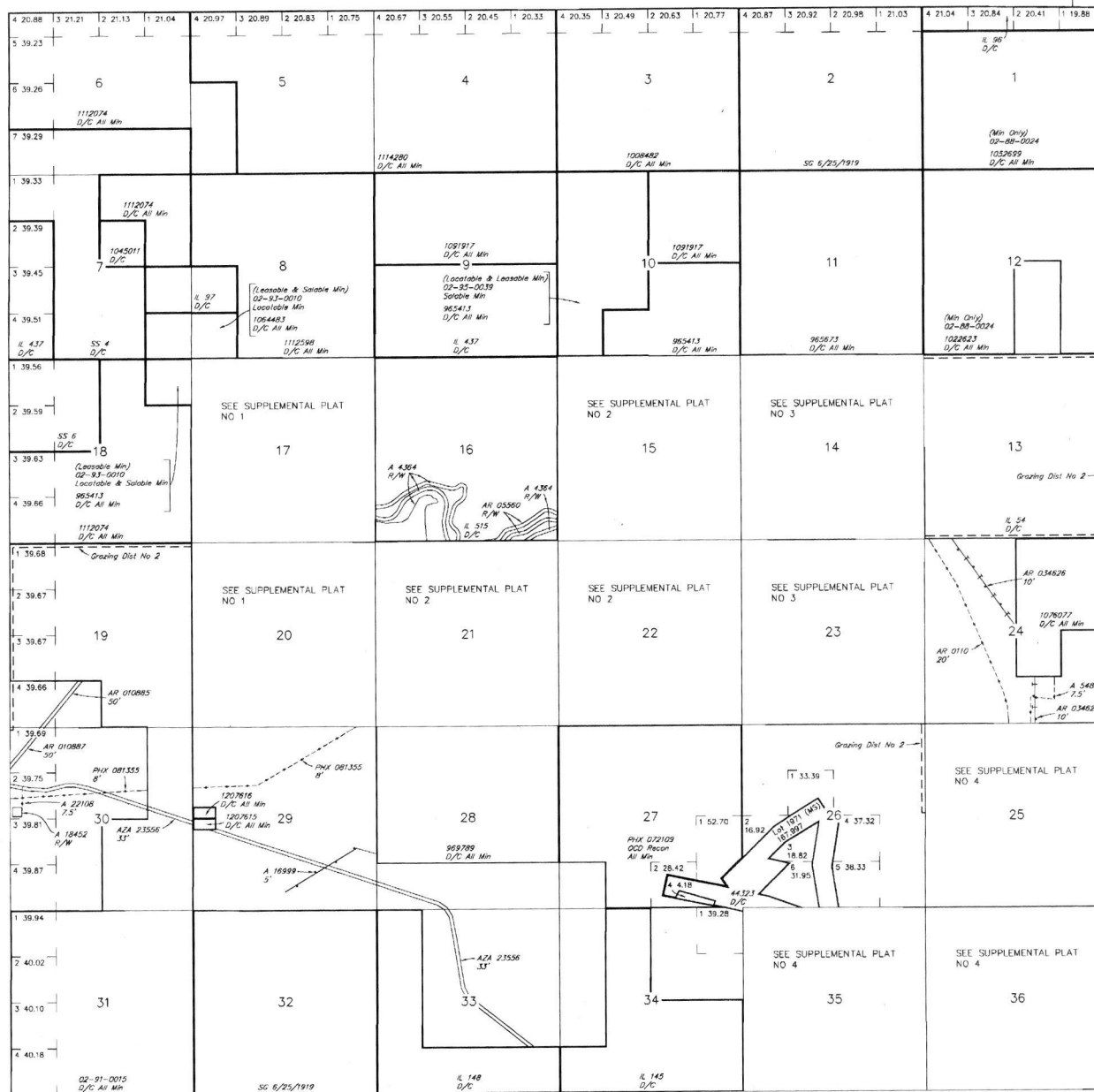

INDEX TO SEGREGATED TRACTS				
RESURVEY TRACT NO	ORIGINAL SURVEY			
	T	R	SEC	SUBDIVISION

FOR ORDERS AFFECTING DISPOSAL OR USE OF UNIDENTIFIED LANDS WITHDRAWN FOR CLASSIFICATION, MINERALS, WATER AND/OR OTHER PUBLIC PURPOSES, REFER TO INDEX OF MISCELLANEOUS DOCUMENTS.

MOS 301 NE
302 SW
303 SE

A 16999 R/W Telephone & Telegraph 5'
Sec 14: Lot 3
Sec 21: Lot B, 13, 14

AZA 24422 Water Facility 8'
Sec 26: 51/251/2
Sec 29: 51/2

AZA 36146 R/W Road 5'
Sec 14: Lot 1, 2, 4
Sec 23: Lot 1, 2, N1/2NW1/4

Lat 34°09'29.40"N
Long 112°43'06.46"W

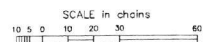

WARNING STATEMENT
This plot is the Bureau's Record of Title, and should be used only as a graphic display of the townships survey data. Records herein do not reflect title changes which may have been effected by lateral movements of rivers or other bodies of water. Refer to the cadastral surveys for official survey information.

CURRENT TO	NW	GSR Mer
10-19-2015	ACAD	T 10 N R 5 W